

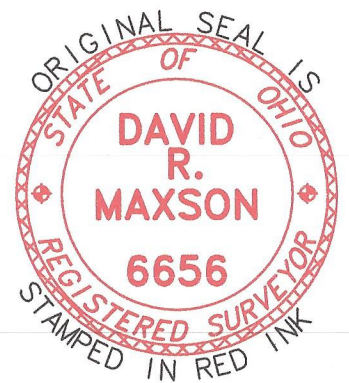

**SURVEY PLAT**  
**OF**  
**PART OF THE SOUTHWEST QUARTER**  
**OF SECTION 34, T-9-S, R-1-W, MILLCREEK TOWNSHIP**  
**WILLIAMS COUNTY, OHIO**  
**FOR : MATHEW W. AND MICHELLE L. SMITH**

- A = PK nail found.
- B = Point established this survey.
- C = 5/8" dia. iron pin with ID cap set this survey.
- D = Iron pin found.

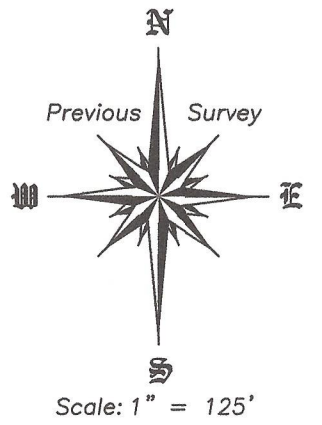
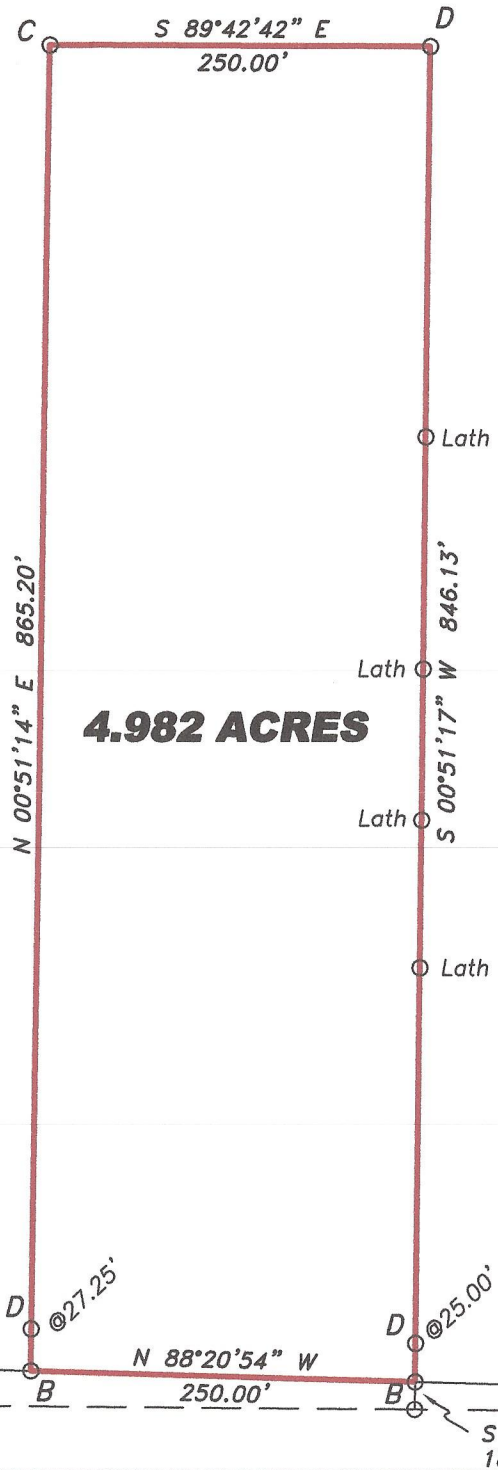

  
**DAVID R. MAXSON P.S.**  
**REGISTERED SURVEYOR NO. 6656**  
**APRIL 12, 2017**

REFERENCE SURVEY VOL. 26R PAGE 249  
 OF THE SURVEY RECORDS IN THE  
 WILLIAMS COUNTY ENGINEER'S OFFICE.

RECORDED IN Vol. 26R page 342  
 OF THE SURVEY RECORDS IN THE  
 WILLIAMS COUNTY ENGINEER'S OFFICE.

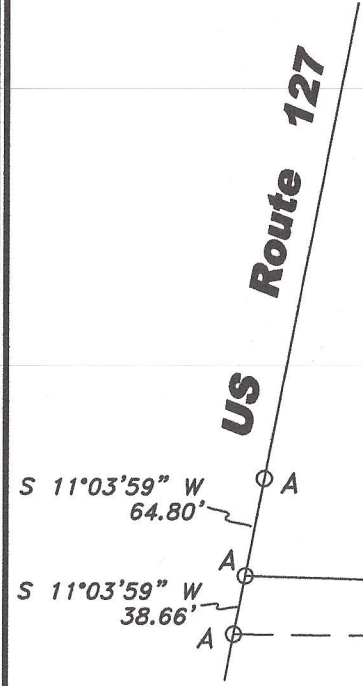

**County Road "O"**

S 88°26'54" E 597.15'

S. line SW.1/4, Sec. 34

S 88°20'54" E 184.34'

N 88°20'54" W 250.00'

S 00°51'17" W 18.04'